

Gratis Künstlerexemplare für Tanzorchester

www.schwanzer.at

GOSPEL COLLECTION

Medley von Josef Schütz

Arrangement: Walter Schwanzer

Besetzung:

1./2. ALTSAXOPHON * 1./2. TENORSAXOPHON * BARITONSAXOPHON

1./2./3. TROMPETE * 1./2. POSAUNE

PIANO * BASS * DRUMS

Durch die enormen Portokosten stellen wir unsere Künstlerexemplare für Orchester nun ONLINE zur Verfügung. Bitte gespielte Titel in die Programmlisten der Verwertungsgesellschaften wie AKM, SUISA, GEMA etc. eintragen.

GOSPEL COLLECTION

ALTSAXOPHON 1

ZUSAMMENSTELLUNG: JOSEF SCHÜTZ

ARRANGEMENT: WALTER SCHWANZER

SLOW-FOX

A CARRY ME BACK...

B BANKS OF THE OHIO

C SWING LOW, SWEET CHARIOT

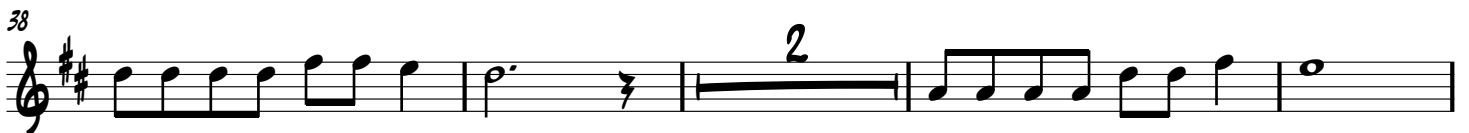

GOSPEL COLLECTION

ALTSAXOPHON 2

ZUSAMMENSTELLUNG: JOSEF SCHÜTZ

ARRANGEMENT: WALTER SCHWANZER

SLOW-FOX

A CARRY ME BACK...

B BANKS OF THE OHIO

C SWING LOW, SWEET CHARIOT

GOSPEL COLLECTION

TENORSAXOPHON 1

ZUSAMMENSTELLUNG: JOSEF SCHÜTZ

ARRANGEMENT: WALTER SCHWANZER

SLOW-FOX

GOSPEL COLLECTION

TENORSAXOPHON 2

ZUSAMMENSTELLUNG: JOSEF SCHÜTZ

ARRANGEMENT: WALTER SCHWANZER

SLOW-FOX

5

f

A CARRY ME BACK...

11

mf

20

3

24

f

B BANKS OF THE OHIO

29

C SWING LOW, SWEET CHARIOT

35

41

46

3

GOSPEL COLLECTION

BARITONSAXOPHON

ZUSAMMENSTELLUNG: JOSEF SCHÜTZ

ARRANGEMENT: WALTER SCHWANZER

SLOW-FOX

5

f

5

A CARRY ME BACK...

mf

11

17

f

23

B BANKS OF THE OHIO

30

C SWING LOW, SWEET CHARIOT

36

40

46

GOSPEL COLLECTION

TROMPETE 1

ZUSAMMENSTELLUNG: JOSEF SCHÜTZ

ARRANGEMENT: WALTER SCHWANZER

SLOW-FOX

f

5 **A** CARRY ME BACK...

mf

MUTED.

3

2

12

f

OPEN

3

18

22 **B** BANKS OF THE OHIO

2

3

1

29 **C** SWING LOW, SWEET CHARIOT

3

36

3

42

46

3

GOSPEL COLLECTION

TROMPETE 3

ZUSAMMENSTELLUNG: JOSEF SCHÜTZ

ARRANGEMENT: WALTER SCHWANZER

SLOW-FOX

f

5 **A** CARRY ME BACK...

mf MUTED. 2

12

3 OPEN *f*

18

22 **B** BANKS OF THE OHIO

2 3 1

29 **C** SWING LOW, SWEET CHARIOT

3

36

3 2

42

2

46

3

GOSPEL COLLECTION

POSAUNE 1

ZUSAMMENSTELLUNG: JOSEF SCHÜTZ
ARRANGEMENT: WALTER SCHWANZER

SLOW-FOX

f

5 **A** CARRY ME BACK...

mf

12

f

18

f

22 **B** BANKS OF THE OHIO

mf

26

mf

30 **C** SWING LOW, SWEET CHARIOT

mf

36

mf

42

mf

46

mf

GOSPEL COLLECTION

POSAUNE 2

SLOW-FOX

ZUSAMMENSTELLUNG: JOSEF SCHÜTZ

ARRANGEMENT: WALTER SCHWANZER

1 *f*

5 **A** CARRY ME BACK...

3 2 *mf*

12

3 *f*

18

22 **B** BANKS OF THE OHIO

2 3 1 *f*

30 **C** SWING LOW, SWEET CHARIOT

3 *f*

36

42

46

GOSPEL COLLECTION

ZUSAMMENSTELLUNG: JOSEF SCHÜTZ
ARRANGEMENT: WALTER SCHWANZER

BASS

SLOW-FOX

A CARRY ME BACK...

7

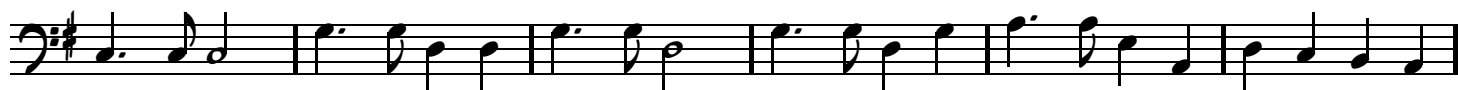

13

19

B BANKS OF THE OHIO

26

31

C SWING LOW, SWEET CHARIOT

37

42

46

GOSPEL COLLECTION

DRUMS

ZUSAMMENSTELLUNG: JOSEF SCHÜTZ

SLOW-FOX

ARRANGEMENT: WALTER SCHWANZER

A CARRY ME BACK...

FILL

f

B BANKS OF THE OHIO

FILL

C SWING LOW, SWEET CHARIOT

FILL

FILL

FILL

GOSPEL COLLECTION

GITARRE

ZUSAMMENSTELLUNG: JOSEF SCHÜTZ

ARRANGEMENT: WALTER SCHWANZER

SLOW-FOX

A CARRY ME BACK...

B BANKS OF THE OHIO

C SWING LOW, SWEET CHARIOT

GOSPEL COLLECTION

PIANO

ZUSAMMENSTELLUNG: JOSEF SCHÜTZ

ARRANGEMENT: WALTER SCHWANZER

SLOW-FOX

5 **A** CARRY ME BACK...

9 *mf*

13

17

22

B BANKS OF THE OHIO

2
PIANO

26

G7 C6 F6

30

C SWING LOW, SWEET CHARIOT

C G7 C F6 Bb6 C7

34

F6 Am7 F7 Bb C7

38

Dm7 G9 C7 F6 F6 Bb C7

42

F6 Am7 F7 Bb C7

46

Dm7 G9 C7 F6 Dm7 G9 C7 F6